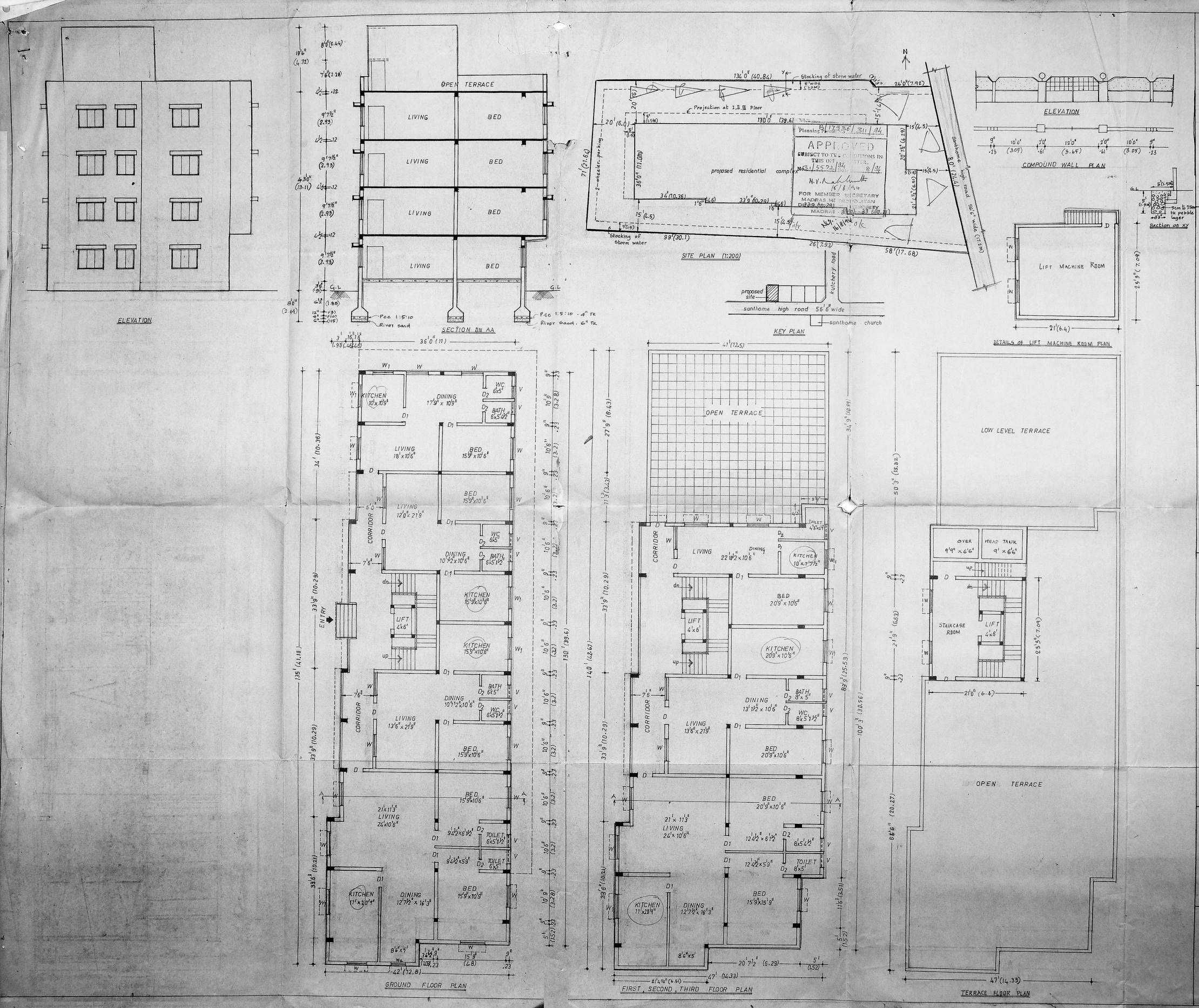

MMDA/B/PP NO. 1
B1/5572/94

JOINERY

D	DOOR	3'6" x 7'
D_1	DOOR	3'0" x 7'
D2	DOOR	2'6" x 7'
W	WINDOW	5'6" x 4'6"
W_1	WINDOW	5'6" x 3'0"
W_2	WINDOW	4'0" x 4'6"
V	VENTILATOR	3'0" x 2'0"

AREA STATEMENT

SITE AREA	12,348 SQ.FT	1147.13 M²
GROUND FLOOR AREA	5109.75 SQ.FT	474.70 M²
FIRST FLOOR AREA	4307.69 SQ.FT	400.2 M²
SECOND FLOOR AREA	4307.69 SQ.FT	400.2 M²
THIRD FLOOR AREA	4307.69 SQ.FT	400.2 M²
TOTAL FLOOR AREA	18032.82 SQ.FT.	1675.3 M²

F.S.I - 1.46

COLOR INDEX

ROAD TO BE SHOWN THUS

SITE BOUNDARY

PROPOSED WORK

SCALE 1:100

PROPOSED RESIDENTIAL FLATS AT 145, SANTHOME HIGH ROAD MYLAPORE, MADRAS-4

S.NO - 2594, MYLAPORE DIVISION BLOCK NO - 52.

MOST. R... ...OKIASWAMY,
Archbishop-Bishop of Thanjavur.

OWNER

VIJAYANTHA VETHANAYAGAM, B.ARCH, M.CA.
REGISTERED ARCHITECT,
CA/93/16029
12/2 I Avenue, Sastrinagar,
Adyar, Madras-600 020.

ARCHITECT